

Test Report

No. : CE/2014/40326 Date : 2014/04/09 Page : 1 of 7

PANCOLOUR INK CO., LTD.

NO. 12, WENMING 3RD ST., GUEISHAN SHIANG, TAOYUAN, TAIWAN, R.O.C.



The following sample(s) was/were submitted and identified by/on behalf of the applicant as :

Sample Submitted By : PANCOLOUR INK CO., LTD.
Sample Description : UV CURABLE OFFSET INK
Style/Item No. : FQ-200, FQ-201, FQ-301, FQ-302, FQ-303, FQ-306, FQ-401, FQ-403, FQ-4083, FQ-501, FQ-502, FQ-503, FQ-504, FQ-601, LI-003, LI-006, LI-008, LI-009, LI-100, LI-101, LI-102, LI-103, LI-104, LI-105, LI-106, LI-1495, LI-1525, LI-1855, LI-200, LI-201, LI-202, LI-300(HH), LI-301, LI-302, LI-303, LI-306, LI-307, LI-400(HH), LI-401, LI-402, LI-403, LI-4082, LI-501, LI-502, LI-601, LI-7521, LI-LF302, LI-A005, LI-A007, LI-A018, LI-A030, LI-A036, KFI-100, CAV-104, CAV-105, CAV-200, CAV-201, CAV-202, CAV-301, CAV-303, CAV-401, CAV-501, CAV-502, CAV-503, CAV-504, SF-200, SF-201, SF-301, SF-302, SF-306, SF-401, SF-402, SF-502, SF-503, SF-601, SFC-201, SFC-301, SFC-401, SFC-502, SFC-601, SFT-201, SFT-301, SFT-401, SFT-502, SFT-200, DT-102
Sample Receiving Date : 2014/04/01
Testing Period : 2014/04/01 TO 2014/04/09

=====
Test Result(s) : Please refer to next page(s).



Troy Chang, Manager-Tech
Signed for and on behalf of
SGS TAIWAN LTD.
Chemical Laboratory – Taipei

This document is issued by the Company subject to its General Conditions of Service printed overleaf, available on request or accessible at <http://www.sgs.com/en/Terms-and-Conditions.aspx> and, for electronic format documents, subject to Terms and Conditions for Electronic Documents at <http://www.sgs.com/en/Terms-and-Conditions/Termse-Document.aspx>. Attention is drawn to the limitation of liability, indemnification and jurisdiction issues defined therein. Any holder of this document is advised that information contained hereon reflects the Company's findings at the time of its intervention only and within the limits of client's instruction, if any. The Company's sole responsibility is to its Client and this document does not exonerate parties to a transaction from exercising all their rights and obligations under the transaction documents. This document cannot be reproduced, except in full, without prior written approval of the Company. Any unauthorized alteration, forgery or falsification of the content or appearance of this document is unlawful and offenders may be prosecuted to the fullest extent of the law. Unless otherwise stated the results shown in this test report refer only to the sample(s) tested.

Test Report

No. : CE/2014/40326 Date : 2014/04/09 Page : 2 of 7

PANCOLOUR INK CO., LTD.

NO. 12, WENMING 3RD ST., GUEISHAN SHIANG, TAOYUAN, TAIWAN, R.O.C.



Test Result(s)

PART NAME No.1 : MIXED ALL PARTS

Test Item(s)	Unit	Method	MDL	Result
				No.1
Cadmium (Cd)	mg/kg	With reference to IEC 62321-5: 2013 and performed by ICP-AES.	2	n.d.
Lead (Pb)	mg/kg	With reference to IEC 62321-5: 2013 and performed by ICP-AES.	2	n.d.
Mercury (Hg)	mg/kg	With reference to IEC 62321-4: 2013 and performed by ICP-AES.	2	n.d.
Hexavalent Chromium Cr(VI)	mg/kg	With reference to IEC 62321: 2008 and performed by UV-VIS.	2	n.d.
BBP (Benzyl butyl phthalate) (CAS No.: 85-68-7)	%	With reference to EN 14372. Analysis was performed by GC/MS.	0.003	n.d.
DEHP (Di- (2-ethylhexyl) phthalate) (CAS No.: 117-81-7)	%	With reference to EN 14372. Analysis was performed by GC/MS.	0.003	n.d.
DIDP (Di-isodecyl phthalate) (CAS No.: 26761-40-0; 68515-49-1)	%	With reference to EN 14372. Analysis was performed by GC/MS.	0.01	n.d.
DINP (Di-isononyl phthalate) (CAS No.: 28553-12-0; 68515-48-0)	%	With reference to EN 14372. Analysis was performed by GC/MS.	0.01	n.d.
DNOP (Di-n-octyl phthalate) (CAS No.: 117-84-0)	%	With reference to EN 14372. Analysis was performed by GC/MS.	0.003	n.d.
DBP (Dibutyl phthalate) (CAS No.: 84-74-2)	%	With reference to EN 14372. Analysis was performed by GC/MS.	0.003	n.d.
DIBP (Di-isobutyl phthalate) (CAS No.: 84-69-5)	%	With reference to EN 14372. Analysis was performed by GC/MS.	0.003	n.d.
DNHP (Di-n-hexyl phthalate) (CAS No.: 84-75-3)	%	With reference to EN 14372. Analysis was performed by GC/MS.	0.003	n.d.

This document is issued by the Company subject to its General Conditions of Service printed overleaf, available on request or accessible at <http://www.sgs.com/en/Terms-and-Conditions.aspx> and, for electronic format documents, subject to Terms and Conditions for Electronic Documents at <http://www.sgs.com/en/Terms-and-Conditions/Termse-Documents.aspx>. Attention is drawn to the limitation of liability, indemnification and jurisdiction issues defined therein. Any holder of this document is advised that information contained hereon reflects the Company's findings at the time of its intervention only and within the limits of client's instruction, if any. The Company's sole responsibility is to its Client and this document does not exonerate parties to a transaction from exercising all their rights and obligations under the transaction documents. This document cannot be reproduced, except in full, without prior written approval of the Company. Any unauthorized alteration, forgery or falsification of the content or appearance of this document is unlawful and offenders may be prosecuted to the fullest extent of the law. Unless otherwise stated the results shown in this test report refer only to the sample(s) tested.



Test Report

No. : CE/2014/40326 Date : 2014/04/09 Page : 3 of 7

PANCOLOUR INK CO., LTD.

NO. 12, WENMING 3RD ST., GUEISHAN SHIANG, TAOYUAN, TAIWAN, R.O.C.



Test Item(s)	Unit	Method	MDL	Result		
				No.1		
Sum of PBBs	mg/kg	With reference to IEC 62321: 2008 and performed by GC/MS.	-	n.d.		
Monobromobiphenyl			5	n.d.		
Dibromobiphenyl			5	n.d.		
Tribromobiphenyl			5	n.d.		
Tetrabromobiphenyl			5	n.d.		
Pentabromobiphenyl			5	n.d.		
Hexabromobiphenyl			5	n.d.		
Heptabromobiphenyl			5	n.d.		
Octabromobiphenyl			5	n.d.		
Nonabromobiphenyl			5	n.d.		
Decabromobiphenyl			5	n.d.		
Sum of PBDEs					-	n.d.
Monobromodiphenyl ether					5	n.d.
Dibromodiphenyl ether					5	n.d.
Tribromodiphenyl ether					5	n.d.
Tetrabromodiphenyl ether					5	n.d.
Pentabromodiphenyl ether					5	n.d.
Hexabromodiphenyl ether					5	n.d.
Heptabromodiphenyl ether					5	n.d.
Octabromodiphenyl ether					5	n.d.
Nonabromodiphenyl ether					5	n.d.
Decabromodiphenyl ether					5	n.d.

Note :

1. mg/kg = ppm ; 0.1wt% = 1000ppm
2. n.d. = Not Detected
3. MDL = Method Detection Limit
4. " - " = Not Regulated
5. The sample(s) was/were analyzed on behalf of the applicant as mixing sample in one testing. The above result(s) was/were only given as the informality value.

This document is issued by the Company subject to its General Conditions of Service printed overleaf, available on request or accessible at <http://www.sgs.com/en/Terms-and-Conditions.aspx> and, for electronic format documents, subject to Terms and Conditions for Electronic Documents at <http://www.sgs.com/en/Terms-and-Conditions/Termse-Document.aspx>. Attention is drawn to the limitation of liability, indemnification and jurisdiction issues defined therein. Any holder of this document is advised that information contained hereon reflects the Company's findings at the time of its intervention only and within the limits of client's instruction, if any. The Company's sole responsibility is to its Client and this document does not exonerate parties to a transaction from exercising all their rights and obligations under the transaction documents. This document cannot be reproduced, except in full, without prior written approval of the Company. Any unauthorized alteration, forgery or falsification of the content or appearance of this document is unlawful and offenders may be prosecuted to the fullest extent of the law. Unless otherwise stated the results shown in this test report refer only to the sample(s) tested.

Test Report

No. : CE/2014/40326 Date : 2014/04/09 Page : 4 of 7

PANCOLOUR INK CO., LTD.

NO. 12, WENMING 3RD ST., GUEISHAN SHIANG, TAOYUAN, TAIWAN, R.O.C.



- 1) These samples were dissolved totally by pre-conditioning method according to below flow chart.
(Cr⁶⁺ test method excluded)
- 2) Name of the person who made measurement: Climbgreat Yang
- 3) Name of the person in charge of measurement: Troy Chang

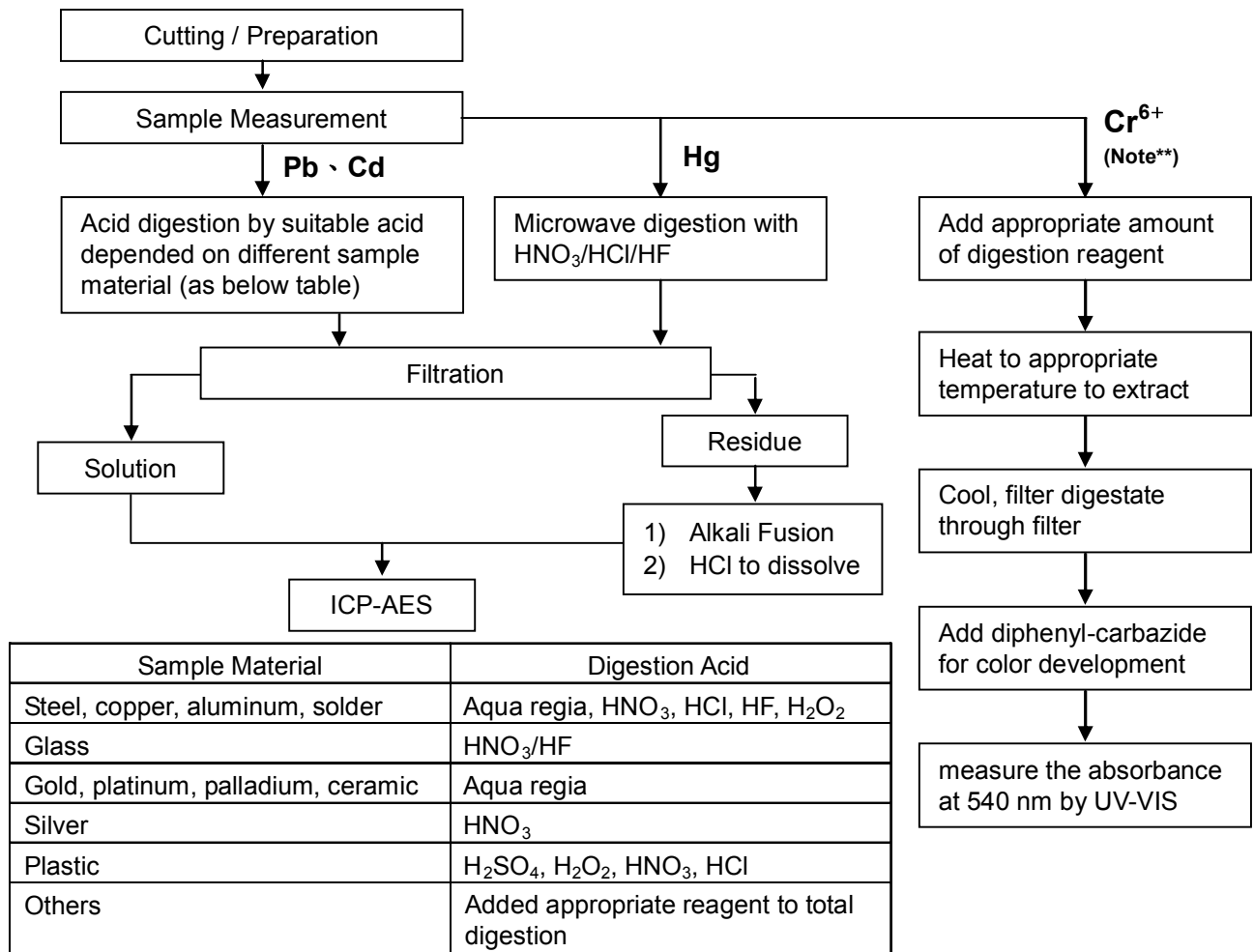

Note (For IEC 62321)**

- (1) For non-metallic material, add alkaline digestion reagent and heat to 90~95 °C.
- (2) For metallic material, add pure water and heat to boiling.

Test Report

No. : CE/2014/40326 Date : 2014/04/09 Page : 5 of 7

PANCOLOUR INK CO., LTD.

NO. 12, WENMING 3RD ST., GUEISHAN SHIANG, TAOYUAN, TAIWAN, R.O.C.



Analytical flow chart of phthalate content

- Name of the person who made measurement: Roman Wong
- Name of the person in charge of measurement: Troy Chang

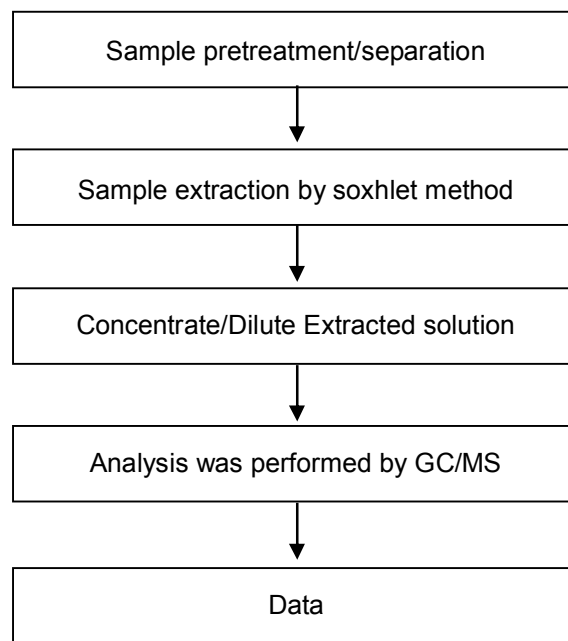

This document is issued by the Company subject to its General Conditions of Service printed overleaf, available on request or accessible at <http://www.sgs.com/en/Terms-and-Conditions.aspx> and, for electronic format documents, subject to Terms and Conditions for Electronic Documents at <http://www.sgs.com/en/Terms-and-Conditions/Termse-Document.aspx>. Attention is drawn to the limitation of liability, indemnification and jurisdiction issues defined therein. Any holder of this document is advised that information contained hereon reflects the Company's findings at the time of its intervention only and within the limits of client's instruction, if any. The Company's sole responsibility is to its Client and this document does not exonerate parties to a transaction from exercising all their rights and obligations under the transaction documents. This document cannot be reproduced, except in full, without prior written approval of the Company. Any unauthorized alteration, forgery or falsification of the content or appearance of this document is unlawful and offenders may be prosecuted to the fullest extent of the law. Unless otherwise stated the results shown in this test report refer only to the sample(s) tested.

Test Report

No. : CE/2014/40326 Date : 2014/04/09 Page : 6 of 7

PANCOLOUR INK CO., LTD.

NO. 12, WENMING 3RD ST., GUEISHAN SHIANG, TAOYUAN, TAIWAN, R.O.C.



PBB/PBDE analytical FLOW CHART

- Name of the person who made measurement: Roman Wong
- Name of the person in charge of measurement: Troy Chang

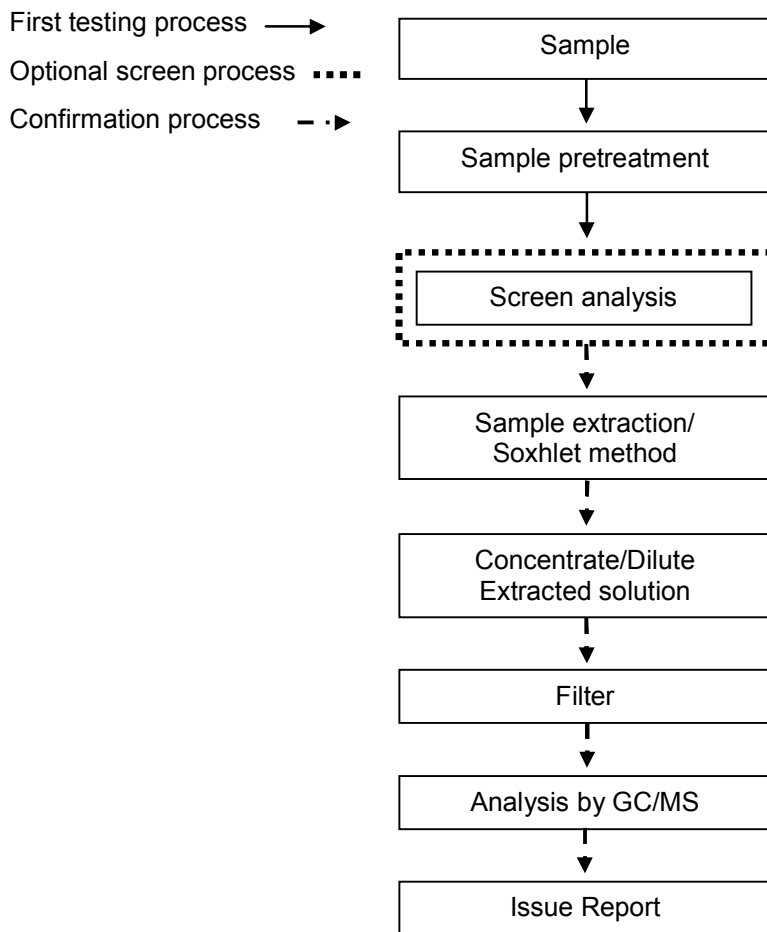

This document is issued by the Company subject to its General Conditions of Service printed overleaf, available on request or accessible at <http://www.sgs.com/en/Terms-and-Conditions.aspx> and, for electronic format documents, subject to Terms and Conditions for Electronic Documents at <http://www.sgs.com/en/Terms-and-Conditions/Termse-Document.aspx>. Attention is drawn to the limitation of liability, indemnification and jurisdiction issues defined therein. Any holder of this document is advised that information contained hereon reflects the Company's findings at the time of its intervention only and within the limits of client's instruction, if any. The Company's sole responsibility is to its Client and this document does not exonerate parties to a transaction from exercising all their rights and obligations under the transaction documents. This document cannot be reproduced, except in full, without prior written approval of the Company. Any unauthorized alteration, forgery or falsification of the content or appearance of this document is unlawful and offenders may be prosecuted to the fullest extent of the law. Unless otherwise stated the results shown in this test report refer only to the sample(s) tested.

Test Report

No. : CE/2014/40326 Date : 2014/04/09 Page : 7 of 7

PANCOLOUR INK CO., LTD.

NO. 12, WENMING 3RD ST., GUEISHAN SHIANG, TAOYUAN, TAIWAN, R.O.C.



* The tested sample / part is marked by an arrow if it's shown on the photo. *

CE/2014/40326



** End of Report **

This document is issued by the Company subject to its General Conditions of Service printed overleaf, available on request or accessible at <http://www.sgs.com/en/Terms-and-Conditions.aspx> and, for electronic format documents, subject to Terms and Conditions for Electronic Documents at <http://www.sgs.com/en/Terms-and-Conditions/Termse-Document.aspx>. Attention is drawn to the limitation of liability, indemnification and jurisdiction issues defined therein. Any holder of this document is advised that information contained hereon reflects the Company's findings at the time of its intervention only and within the limits of client's instruction, if any. The Company's sole responsibility is to its Client and this document does not exonerate parties to a transaction from exercising all their rights and obligations under the transaction documents. This document cannot be reproduced, except in full, without prior written approval of the Company. Any unauthorized alteration, forgery or falsification of the content or appearance of this document is unlawful and offenders may be prosecuted to the fullest extent of the law. Unless otherwise stated the results shown in this test report refer only to the sample(s) tested.